

**General Notes:**

The Builder/contractor shall verify that site conditions are consistent with these plans before starting work. Work not specifically detailed shall be constructed to the same quality as similar work that is detailed. All work shall be done in accordance with the current National Building Code of Canada and local /municipal building codes.

Written dimensions and specific notes shall take precedence over scaled dimensions and general notes. The Designer shall be consulted for clarification if site conditions are encountered that are different than shown, if discrepancies are found in the plans or notes or if a question arises over the intent of the plans or notes. Contractor shall verify and is responsible for all dimensions(including rough openings).

*Please see additional notes called out on other sheets.*

**Building Performance:**

Heat loss calculations shall comply with the requirements of the National Building Code of Canada and local /municipal building codes. Porches,decks,foundations, fireplace enclosures, and garage areas are not included in Living Area. All exhaust fans to be vented directly to the exterior. All penetrations of the building envelope shall be sealed with caulk or foam.

**Electrical,Data, & Audio Notes:**

Home owner shall do a walk-thru with relevant installers to verify the exact location for outlets, lights,switches, cable, Data,phone, audio, etc...

**Electrical Notes:**

1. Electrical receptacles in bathrooms, kitchens and garages shall be G.F.I. or G.F.I.C per National Electrical code requirement and local /municipal building codes.
2. Provide one smoke detector in each room and one in each corridor accessing bedrooms. Connect smoke detectors to house power and inter-connect smoke detectors so that when any one is tripped they will all sound. Provide battery backup for all units.
3. Circuits shall be verified with Home Owner prior to wire installation.
4. Final switches for timers and dimmers shall be verified with home owner.
5. Fixtures to be selected by home owner.

**Audio:**

Location, if any to be verified by home owner.

**Data/Cable:**

Location, to be verified by home owner.

**Grading Notes:**

1. Contractor/builder to verify location of all existing Utilities.
2. Provide positive drainage away from building.
3. Final grade to convey surface drainage toward rock channels and dispersion trenches
4. Grades to be determined by Contractor/builder.

**Please Note:**

This plan is the property of Main Street Home Hardware Building Centre and is for exclusive use. Main Street Home Hardware Building Centre assumes no liability for any errors or omissions on this plan. Contractors/builder and /or home owners are to verify all dimensions on this plan before construction and notify designer of any modifications. Construction shall comply with the current edition of the National Building Code of Canada and local /municipal building codes.



**Disclaimer:**

To the best of my knowledge these plans are drawn to comply with the owner's and /or builder's specifications and interpretation of the desired finished product for the home owner; any changes made on them after printed will be done at the owner's and / or builder's expense and responsibility. The contractor/builder shall verify all dimensions on the following drawings. Main Street Home Hardware Building Centre is not liable for errors or omissions of construction. While every effort has been made in the preparation of this plan to avoid mistakes, the maker can not guarantee against human error.The contractor/builder of the job must check all dimensions and other details prior to construction and be solely responsible thereafter. Any construction of plan must meet the National Building code of Canada and local /municipal building codes.

DESIGN BY: Nancy Mahar  
nmahar@mepei.ca  
TEL: 902-687-3332  
FAX: 902-687-1814  
2024-05-02

Main Street Home Hardware Building  
Centre

28x36 with Garage

Date:  
Scale:  
Sheet:

Elevations

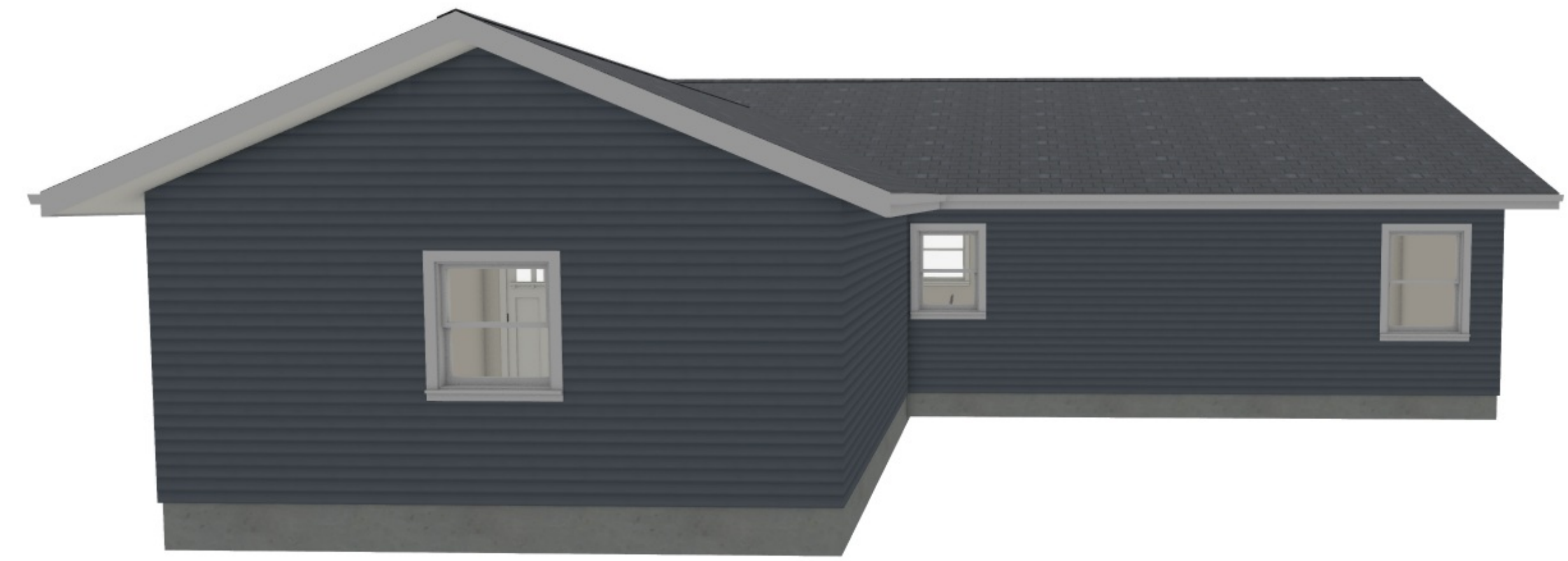

DESIGN BY: Nancy Mahar  
nmahar@mepei.ca  
TEL: 902-687-3332  
FAX: 902-687-1814  
2024-05-02

Main Street Home Hardware Building  
Centre

28x36 with Garage

**Please Note:**

This plan is the property of Main Street Home Hardware Building Centre and is for exclusive use. Main Street Home Hardware Building Centre assumes no liability for any errors or omissions on this plan. Contractors/builder and /or home owners are to verify all dimensions on this plan before construction and notify designer of any modifications. Construction shall comply with the current edition of the National Building Code of Canada and local /municipal building codes.

Date:  
Scale:  
Sheet:

Wall detail:(TYP)  
 Roof: 25yr. Asphalt shingles, Color: black type: \_\_\_\_\_  
 Ice and water shield  
 1/2" roof Sheathing  
 Roof Truss by MFR. Pitch 5 in 12, Type: Common  
 R-50 Batt/Cellulose insulation  
 6 mil. poly  
 1"x4" strapping  
 1/2" drywall

Eave trough  
 vented soffit and baffles

Ext. siding-Type: \_\_\_\_\_ Color: \_\_\_\_\_  
 House wrap: \_\_\_\_\_

1/2" wall sheathing & or 1 1/2" Rigid insulation  
 2"x6" studs@16" O.C.  
 R-20 Batt insulation  
 6 mil. poly  
 1/2" drywall  
 Wall height: 8' \_\_\_\_\_

Slab by others  
 undisturbed or compacted fill.

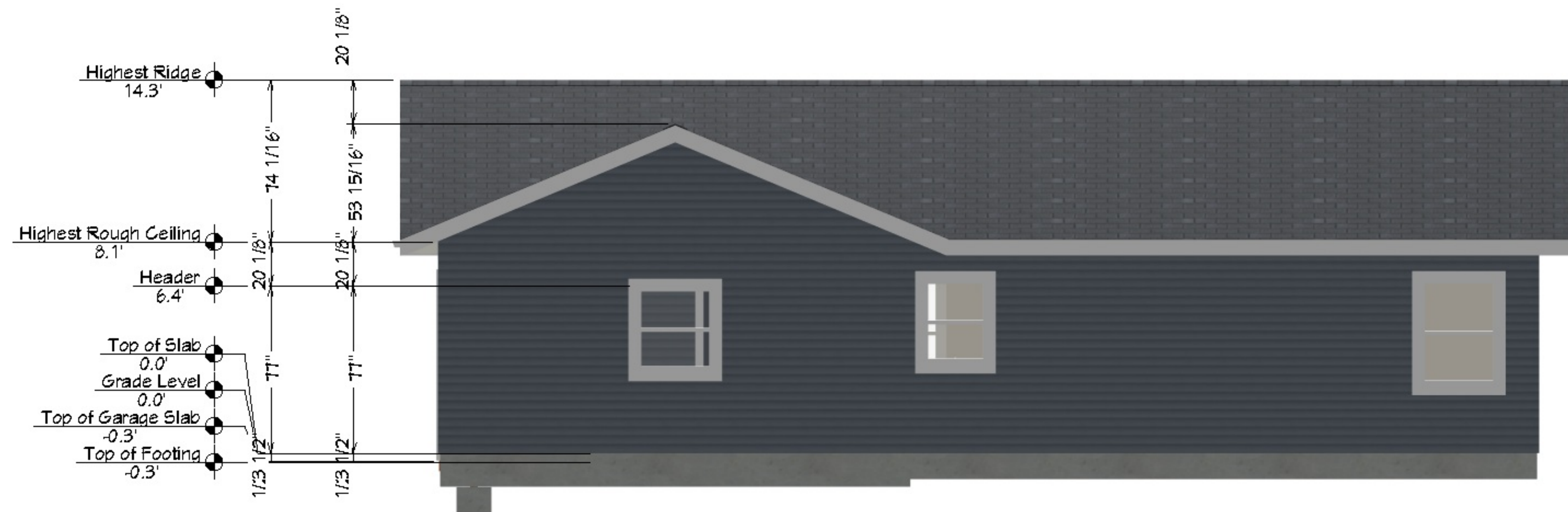

**Please Note:**

This plan is the property of Main Street Home Hardware Building Centre and is for exclusive use.  
 Main Street Home Hardware Building Centre assumes no liability for any errors or omissions on this plan.  
 Contractors/builder and /or home owners are to verify all dimensions on this plan before construction and notify designer of any modifications.  
 Construction shall comply with the current edition of the National Building Code of Canada and local /municipal building codes.

DESIGN BY: Nancy Mahar  
 nmahar@mepei.ca  
 TEL: 902-687-3332  
 FAX: 902-687-1814  
 2024-05-02

Main Street Home Hardware Building  
 Centre

28x36 with Garage

Date:  
 Scale:  
 Sheet:

Main Floor

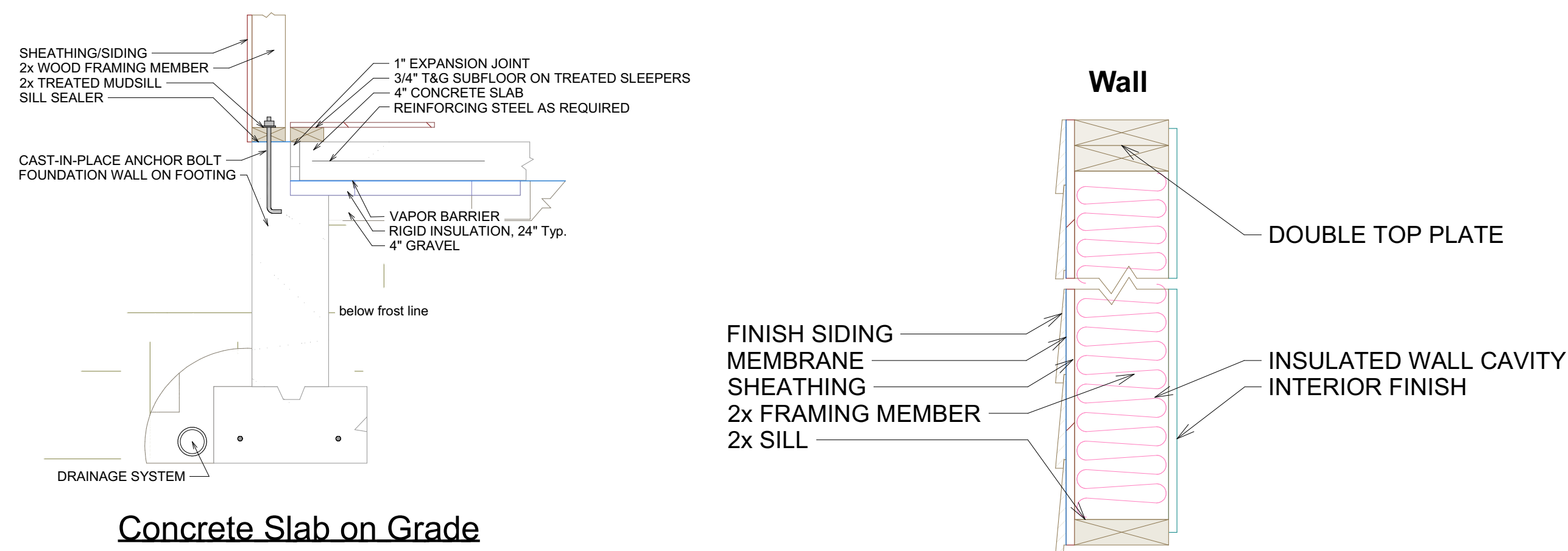
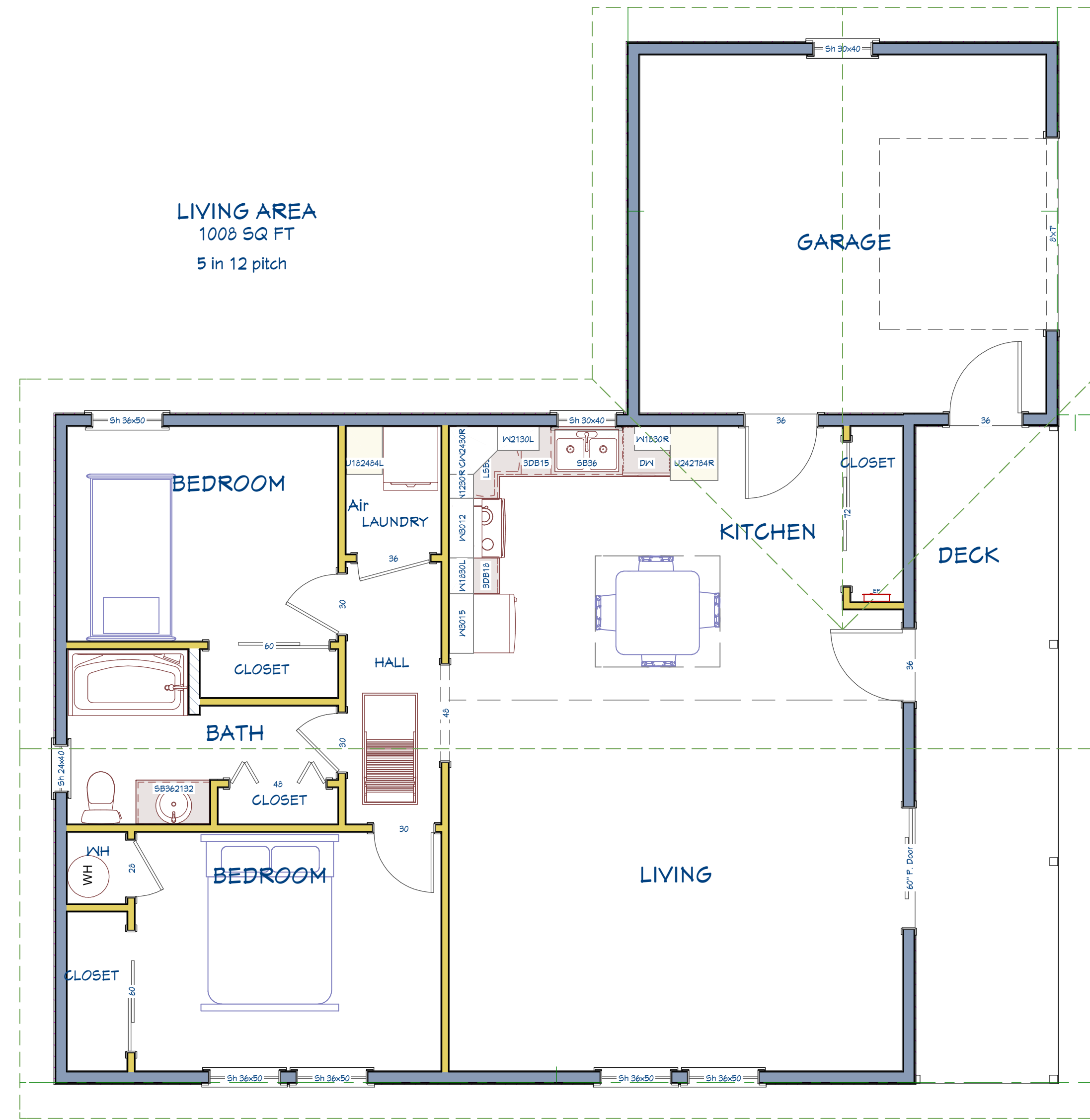

DESIGN BY: Nancy Mahar  
nmahar@mepei.ca  
TEL: 902-687-3332  
FAX: 902-687-1814  
2024-05-02

Main Street Home Hardware Building  
Centre  
28x36 with Garage

**Please Note:**

This plan is the property of Main Street Home Hardware Building Centre and is for exclusive use. Main Street Home Hardware Building Centre assumes no liability for any errors or omissions on this plan. Contractors/builder and /or home owners are to verify all dimensions on this plan before construction and notify designer of any modifications. Construction shall comply with the current edition of the National Building Code of Canada and local /municipal building codes.

Date:  
Scale:  
Sheet:

**Roof view**

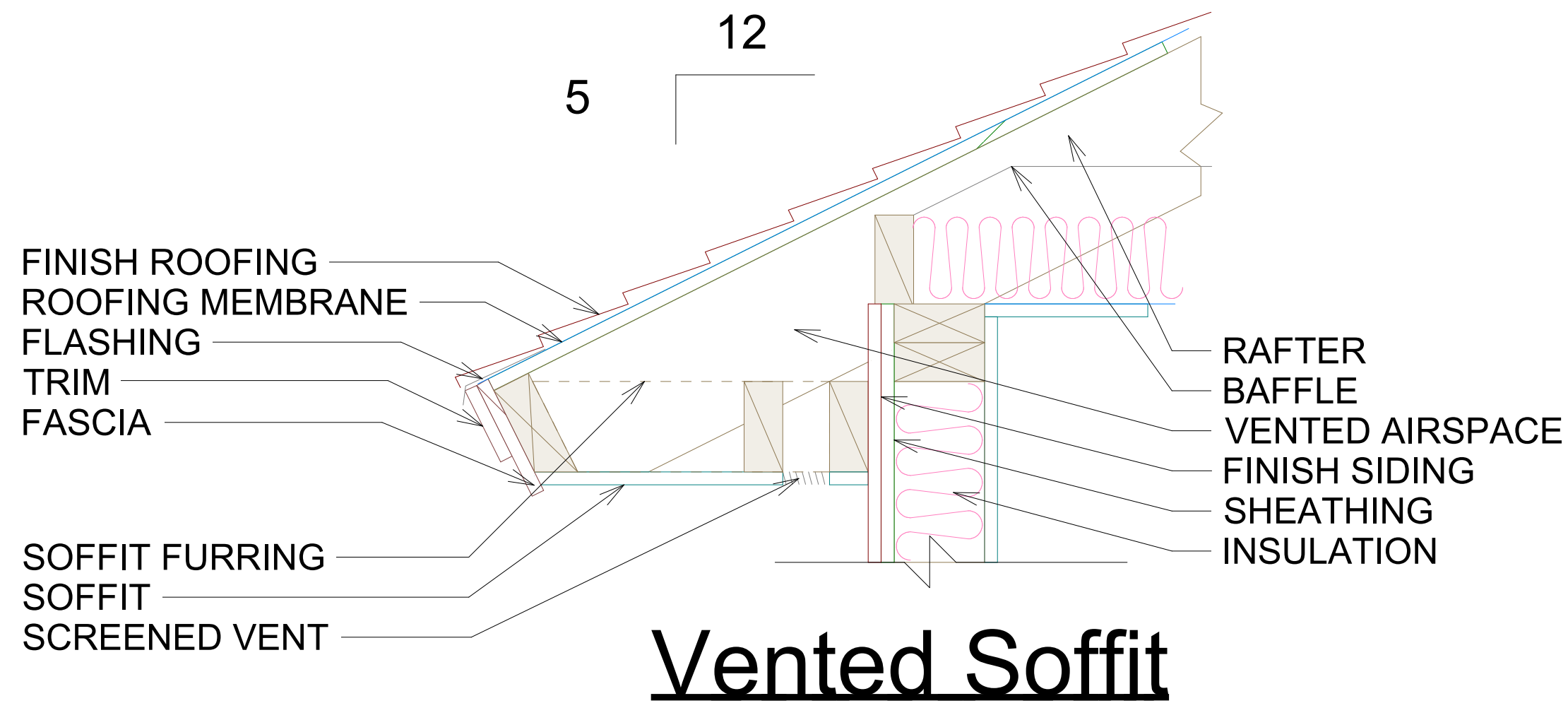

Roof: 25yr. Asphalt shingles, Color: Black  
Ice and water shield  
1/2" roof Sheathing  
Roof Truss by MFGR. Pitch 5 in 12, Type: Common  
R-50 Batt/Cellulose insulation  
6 mil. poly  
1"x4" strapping  
1/2" drywall  
Eave trough  
vented soffit and baffles

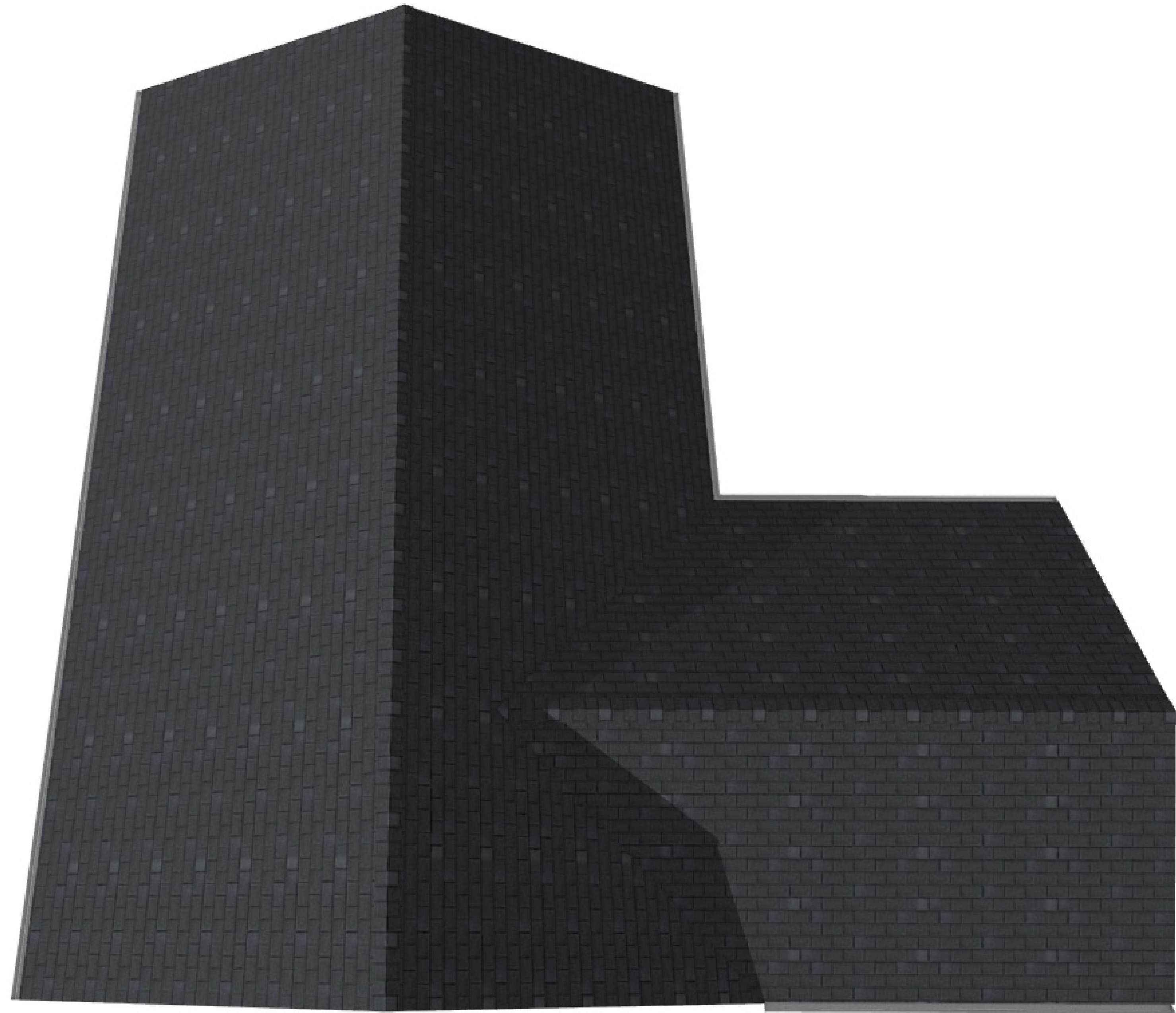

DESIGN BY: Nancy Mahar  
nmahar@mepei.ca  
TEL: 902-687-3332  
FAX: 902-687-1814  
2024-05-02

**Main Street Home Hardware Building  
Centre**  
28x36 with Garage

**Please Note:**

This plan is the property of Main Street Home Hardware Building Centre and is for exclusive use.  
Main Street Home Hardware Building Centre assumes no liability for any errors or omissions on this plan.  
Contractors/builder and /or home owners are to verify all dimensions on this plan before construction and notify designer of any modifications.  
Construction shall comply with the current edition of the National Building Code of Canada and local /municipal building codes.

Date:  
Scale:  
Sheet: